

ROOSENDAOL'S CARNAVALSLIED 1968

TEKST EN MUZIEK
P. W. LEBUWEN

COUplet

Zy - DE Gy VAN ROO - SEN - DAOL, - KOMT 'R DAN VOR UIT EN GIFT - OEF - E - LE -

MAOL. 'TZAL DEES JAOR VOR GROOT EN KLEIN WEL ZEU - VEN - ON - DERD KEER ZO LEU - TIG MOT - TE ZYN.

REPRIJN

'T IS AL WAD ONS KLOK - SRE SLAAT, DA ROO - SEN -

DAOL ZEU - VEN - ON - DERD JAOR BE - STAOT, DAOR ZUL - DE NOG WAVAN ZIEN DEES CAR - NA - VAL DAD IS TOCH AL UN FLIENK BE -

GIEN. PRIJNS JAN KRYGT NOUW ZUN'NE ZIN, GIN ROO - SEN - DAOL - LER OUV ZUN BI - GEN

IN. AL WOR - DE DAN NOG ZO TRUT, DAN ED - DE ZEU - VEN - ON - DERD KEE - RE ZO VEUL LEUT.

Guera Quintani

arr.: Carnaval '68

1968 (Zyde GY VAN ROOSENDAAL)

instr.: 
partij: Bes I

COUPLÉ

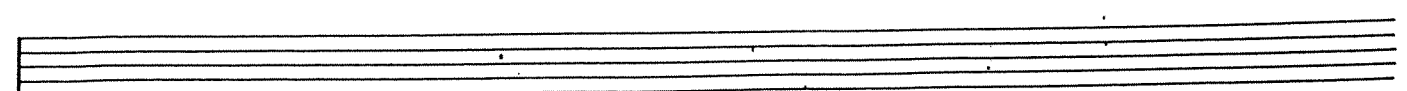
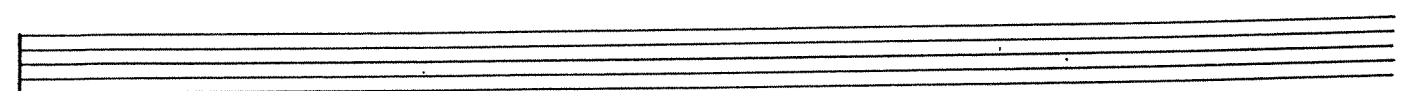
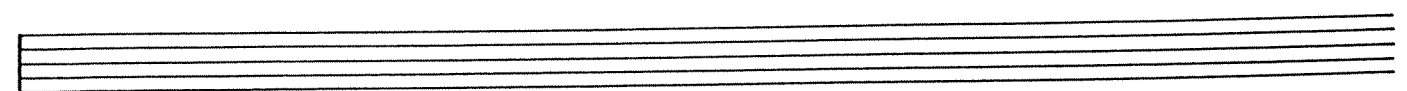
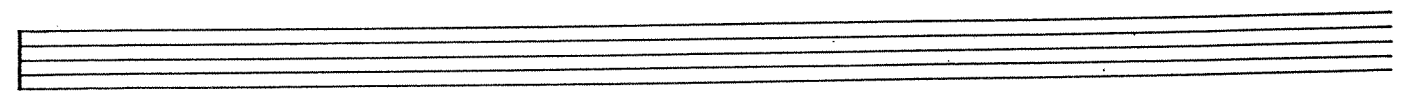
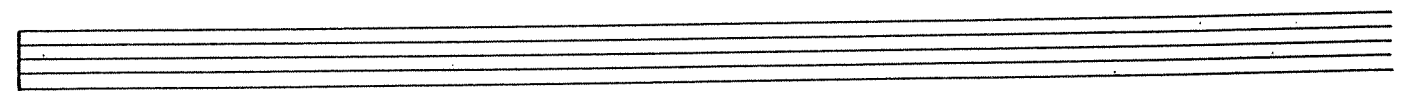
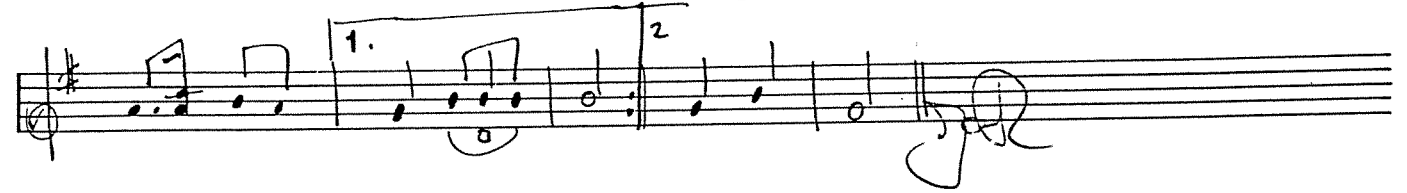
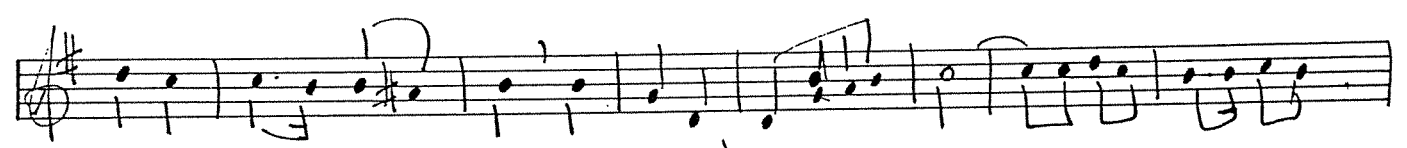
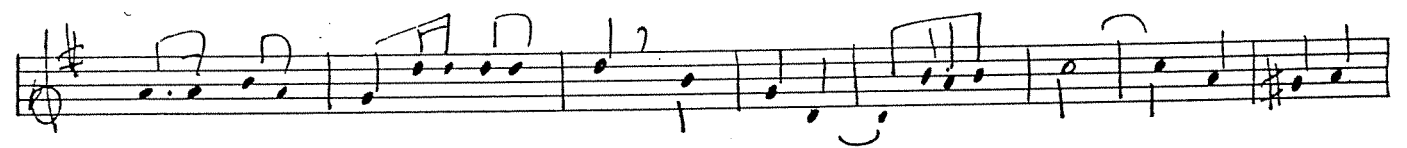

TUSSENSPEL

REFREIN

arr.: Carnival '68

instr.: C
partij: Bes

1968 (Zijde Gij VAN ROSENDAAL)

COUplet

TUS-SPËL

REFREIN

arr.: Carnival '68

instr.: C
partij: C

1968 (Zijde Gij VAN ROSENDAAL)

COUplet

TUSSEN SPËL

REFREIN

gliss.

1.

2.

1968: Carnaval '68

1968 (Zyde Gij VAN ROOSEDAOL)

instr.: 

partij: Es I

3
COUPLET

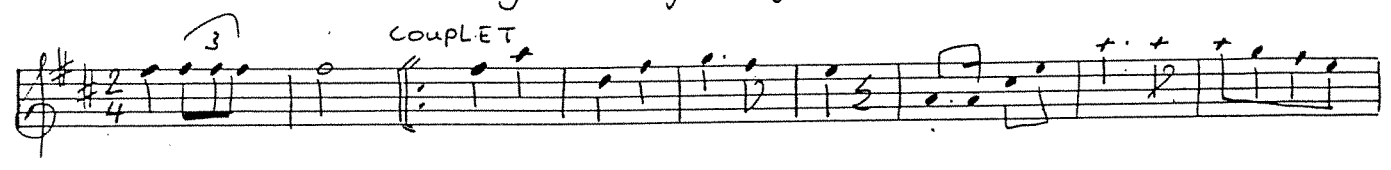
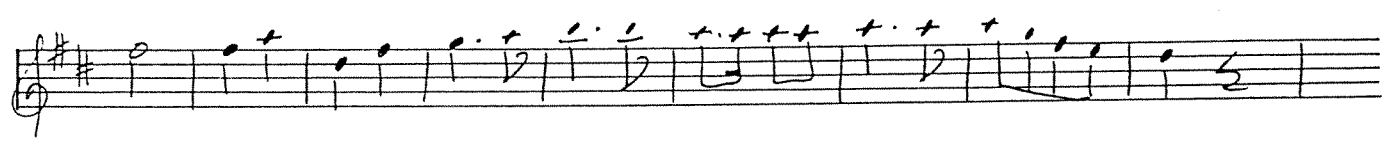

, TUSSENSPEL) REFREIN

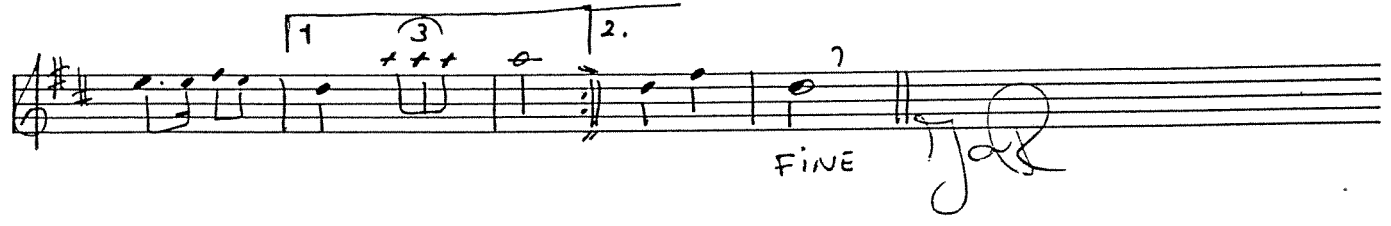

1 3 2.

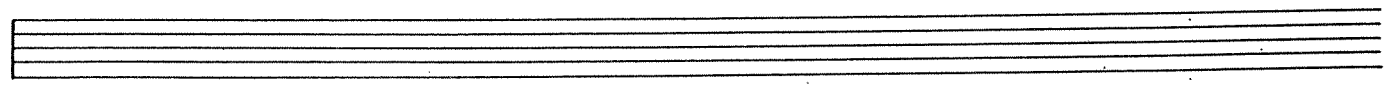
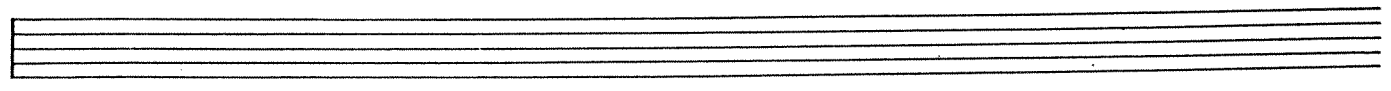
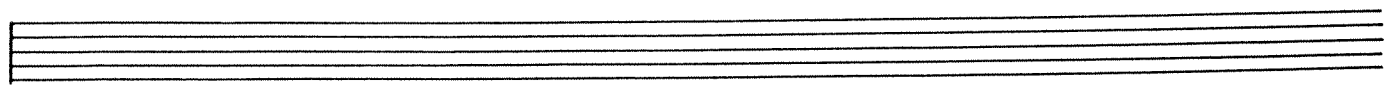
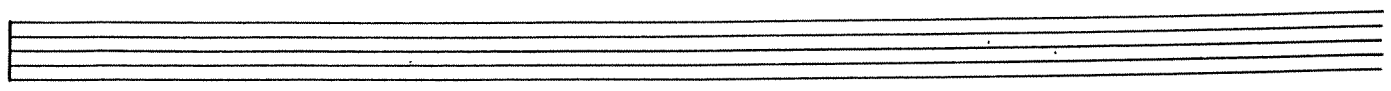
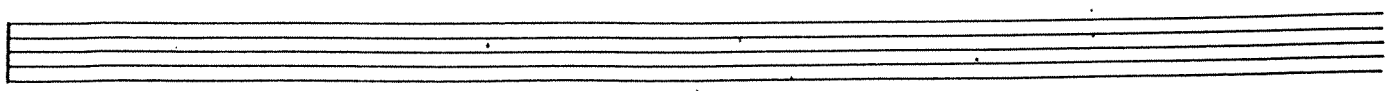

FINE

arr.: Carnaval '68

1968 (Zijde Gij VAN ROOSENDAAL)

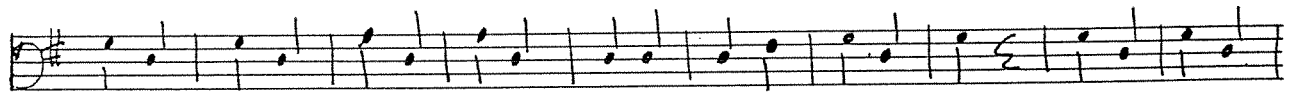
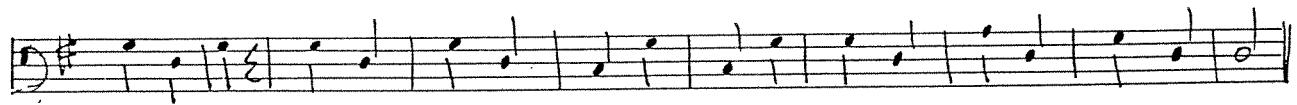
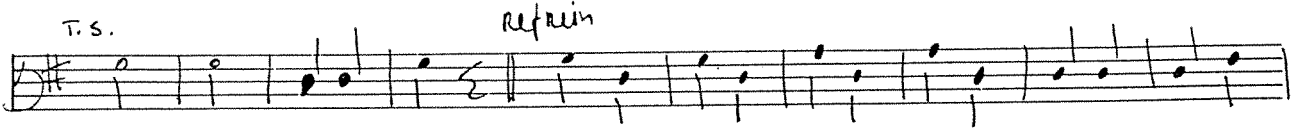
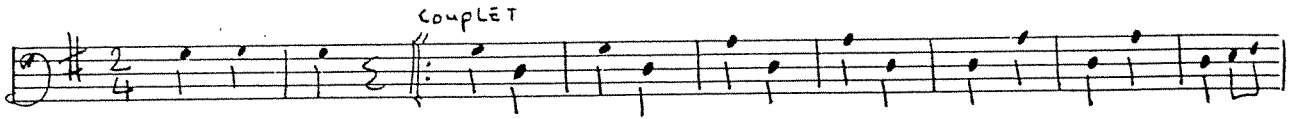
instr.: 2

partij: Bas Bes

arr.: Carnaval '68

1968 (Zijde Gij VAN ROOSENDAAL)

instr.: 3

partij: Bas Es.

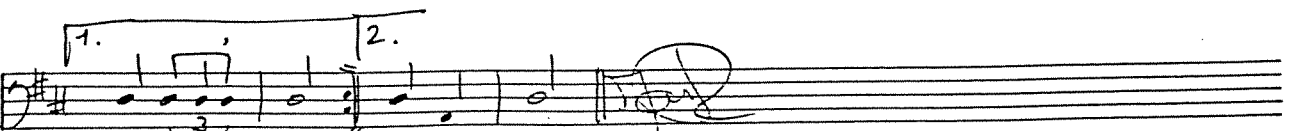
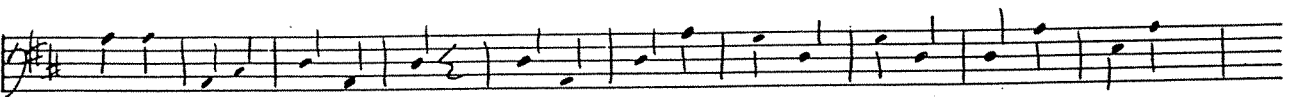
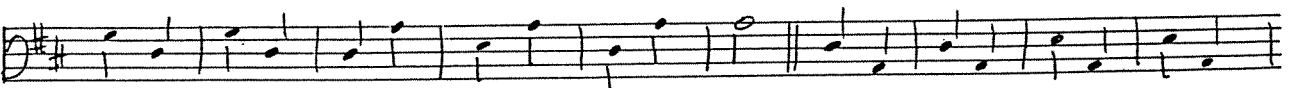
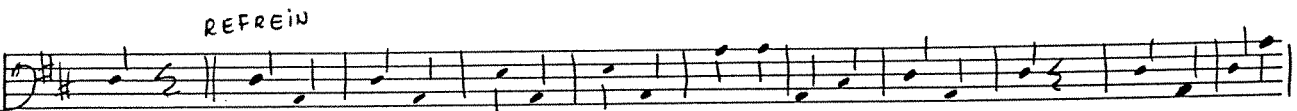
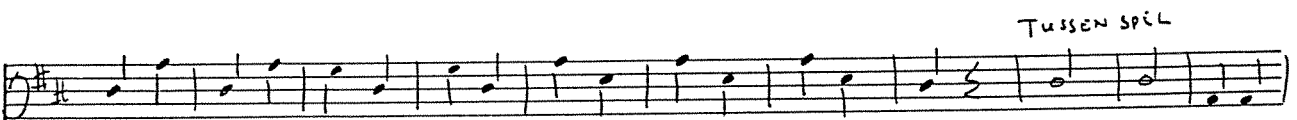

CLAR. BES.
CORNET BES.

CARNAVAL 1968.

4

Couplet

REFRAIN

The first piece is a handwritten musical score for Clarinet in B-flat and Cornet in B-flat. It consists of two parts: a 'Couplet' and a 'REFRAIN'. The 'Couplet' is written on two staves, and the 'REFRAIN' is written on two staves. The music is in 2/4 time and features a mix of eighth and sixteenth notes, with some rests and dynamic markings. The notation is clear and legible.

Rosendaals Carnavalslied 1968 tekst en muziek R. de Gouwen

Couplet

The second piece is a handwritten musical score for 'Rosendaals Carnavalslied 1968'. It is a single-staff piece with a 'Couplet' section. The music is in 2/4 time and features a mix of eighth and sixteenth notes, with some rests and dynamic markings. The notation is clear and legible. The piece ends with a double bar line and a fermata.

HOBNS-ES.

CARNAVAL 1960.

complet.

REFRAIN.

complet.

REFRAIN.

LES BAS CARN 88.

SAX-ALT.

CARNAVAL 1968.

comp. et.

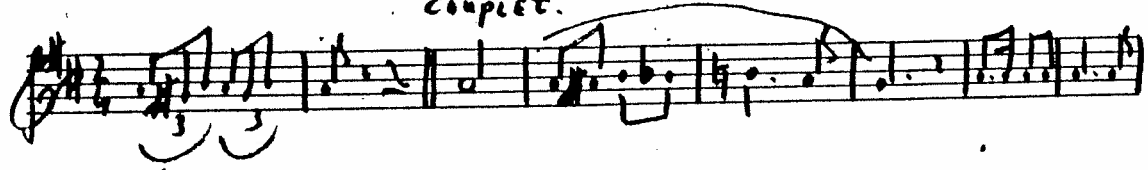

REFRAIN.

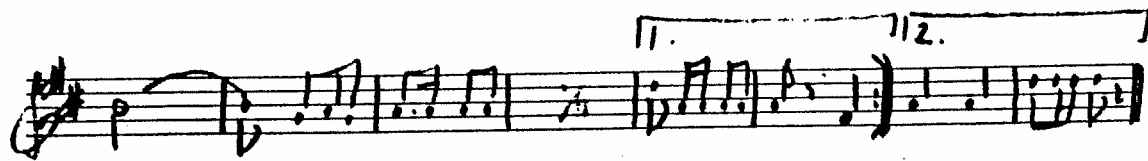

REFRAIN.

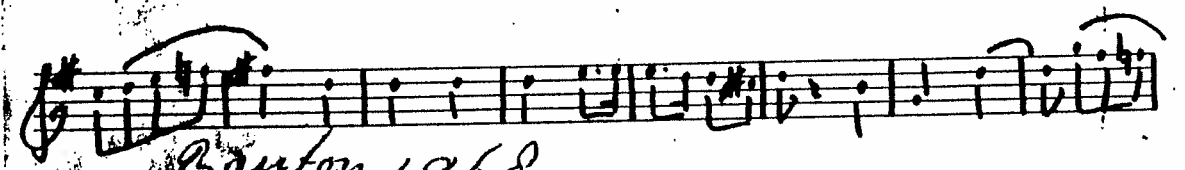

Banton 1968.

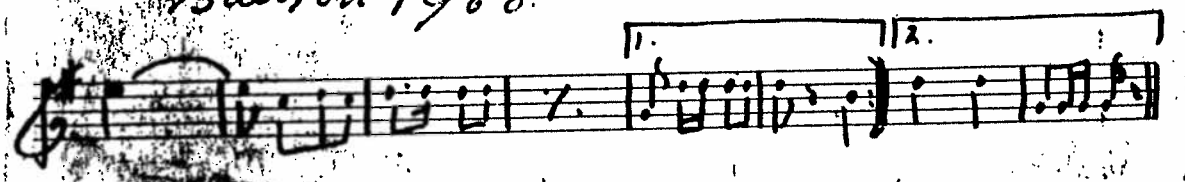

CORNET BES.

CARNAVAL 1968.

couplet

REFRAIN.

BARITON BES.
SAX-TEN. BES.

CARNAVAL 1968.

①

couplet

REFRAIN.

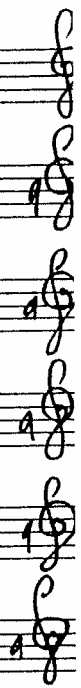
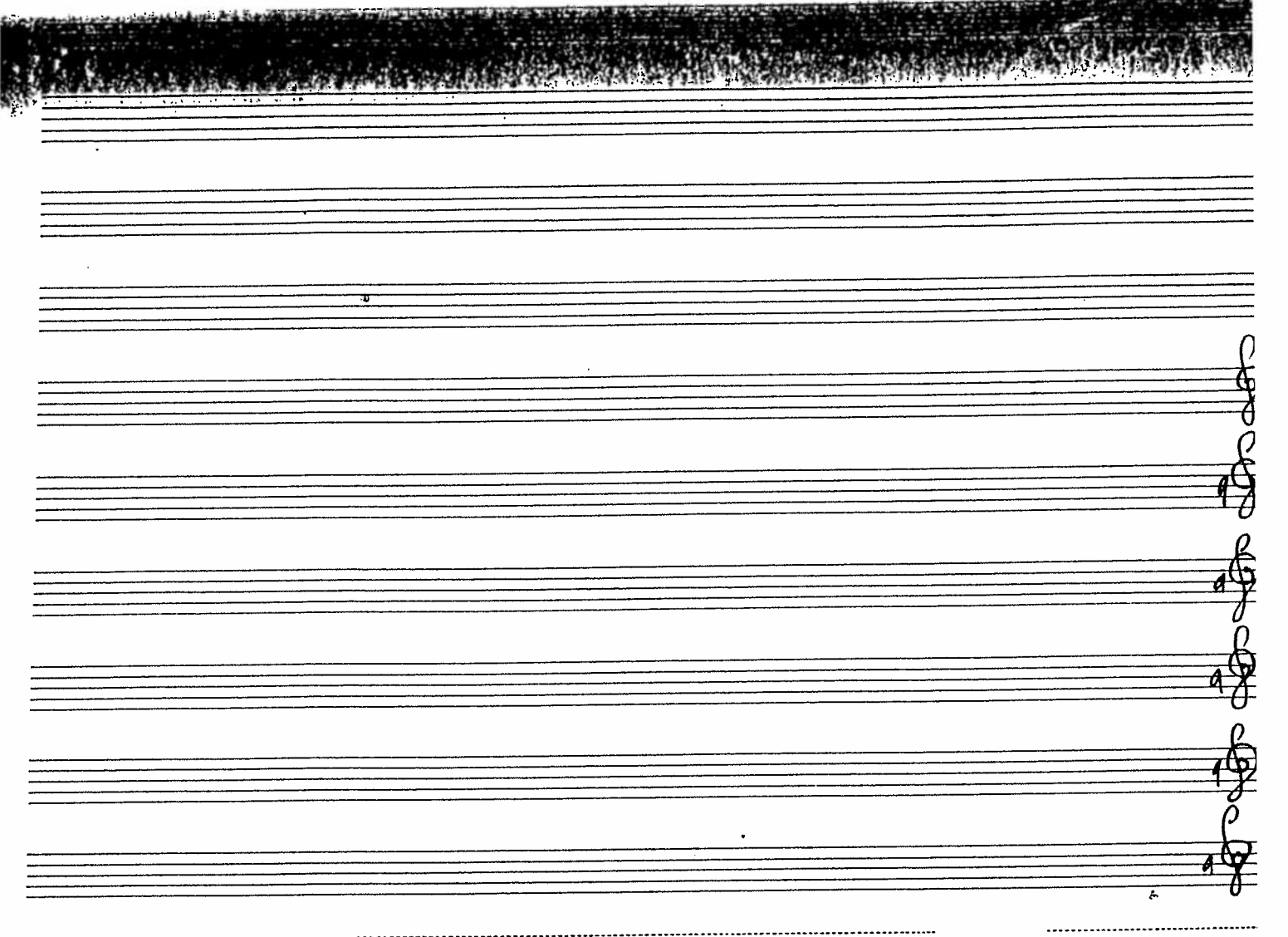

Teg. melob. Bas 1968 ZYDECO VAN ROOSENDAAL BARITON
TENOR SAX

arr.: Carnaval '68

1968 (zijde Gij VAN TOEGENDAOL)

instr.: 
partij: Bes 7

intro |  coupler

TUSSEN SPEL. Refreio

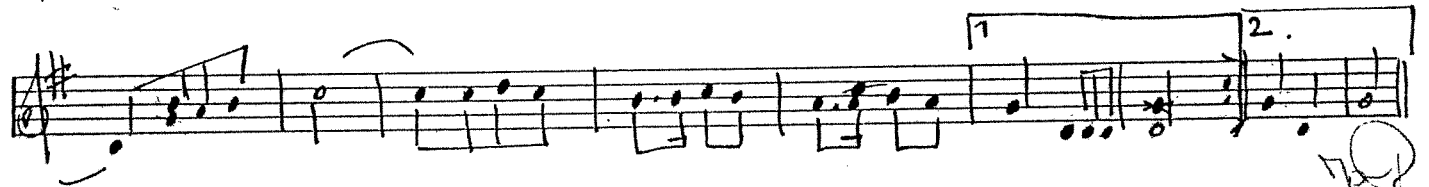
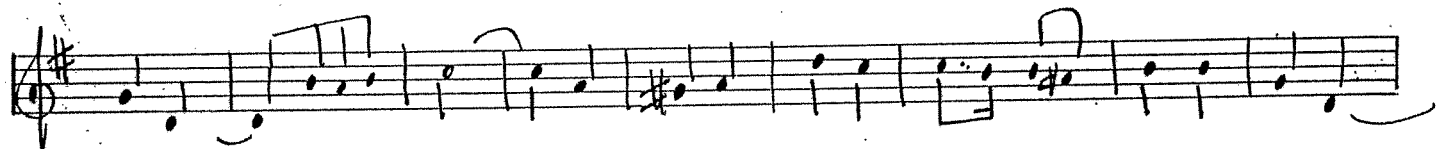
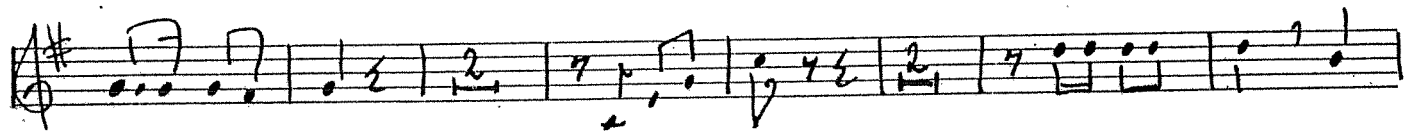
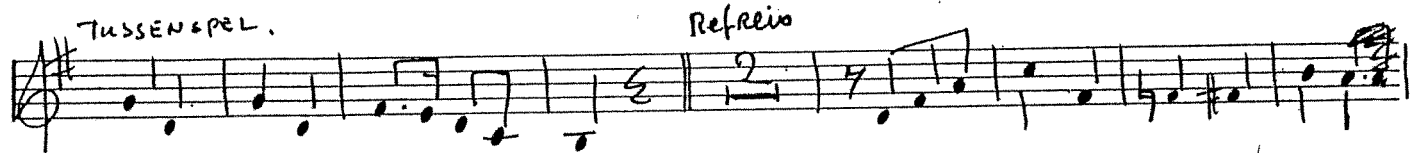

JR

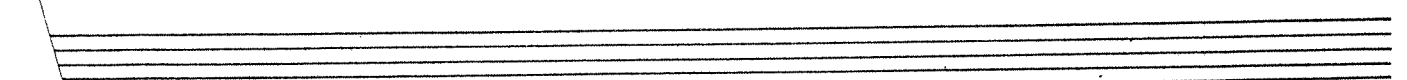
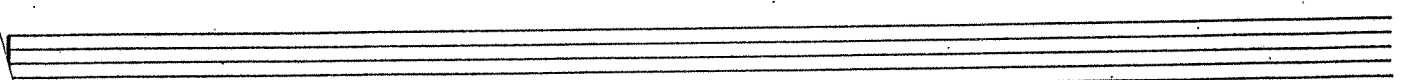
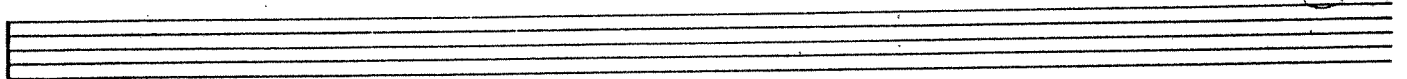

68

Rosendaal 700 jaar
