

"Oordut luije" "Arnaval roosendaal" 1983

Piet Demmers.

STICHTING
ROSENDAAL

INTRO. kl. trom. E^b $E^b \dim$ B^b7 $A \dim$ B^b7 VERSE. E^b

We zijn deez jaor

E^b $E^b \dim$ B^b7 E^b

vroeg uit de vé---re, Ik denk da d'ut van 't jaor gao' spe---re, waant

C^7 F^7

liengs en rechs, 'ek 'o---re lui---je, dam-me 'eel veul leut mot---te

B^b B^7 B^b B^b7 F^7 B^b7 B^b+ E^b REFREIN D^7 E^b

spui---je. Ik zeej zo bij mun ei---ge, zeg

E^b $E^b \dim$ B^b7 F^m7 B^b7

wit-te gij waor de kle-pel 'aangt? Ik 'em wa 'o-re lui--je, zou da

E^b E^b7 E^b7+

zijn van on-ze Sint Jan. Waant daor 'an-ge un 'oop meej kle-pels, da

A^b F^7 E^b7

waor un schoon ke---do, Ik 'oor ze al-tijd zien-ge van dit en van da' en van

E^b C^7 D^m7 $D^7 \dim$ C^7

zus en van zo. Zum---me nouw us meej z'n al---le, 'ok us un

F^m7 B^b7 B^b7 E^b B^b6 E^b B^b7 E^b

bel-le-ke om ons nek-ske doen.

B^b7 E^b $E^b \dim$ I B^b7

We

12 B^b7 B^b+ E^b B^b7 E^b

Ik doen.

ZOMER
1982

KLOKSES -

OORDUFT LUISE

©, Dummer.

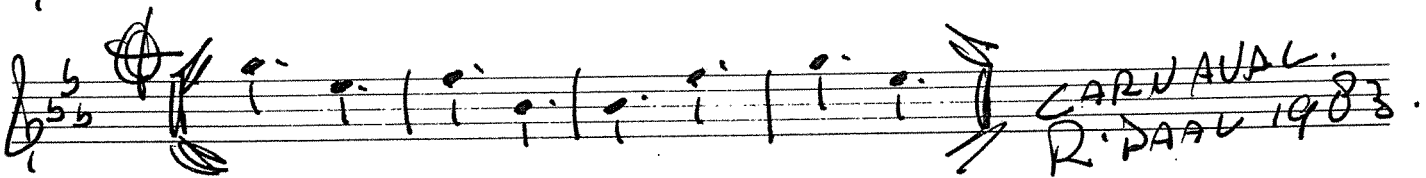
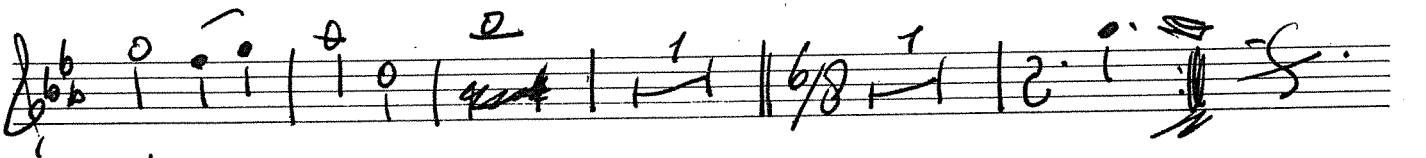
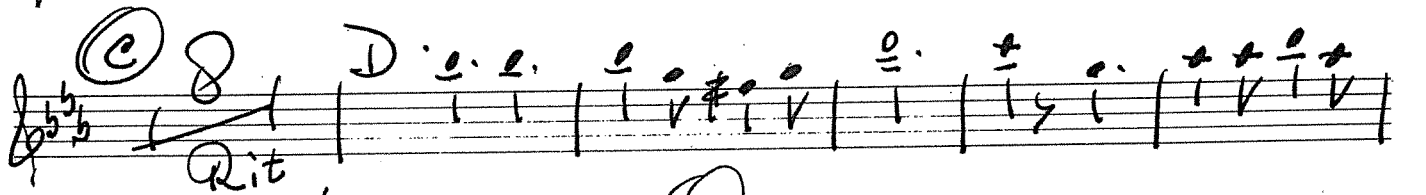
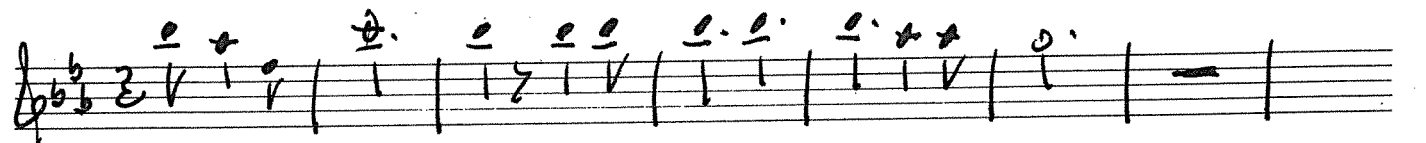
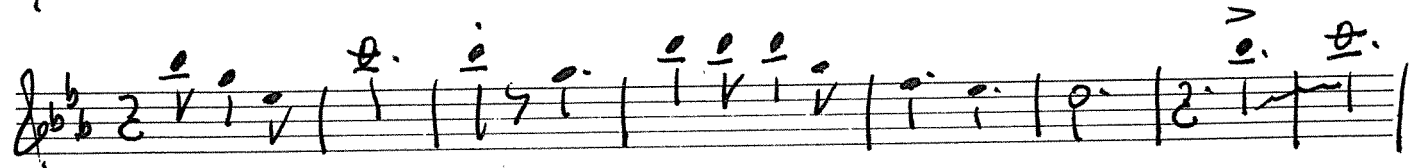
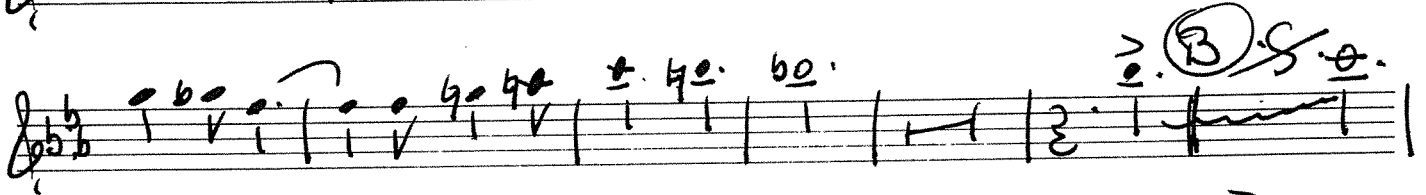
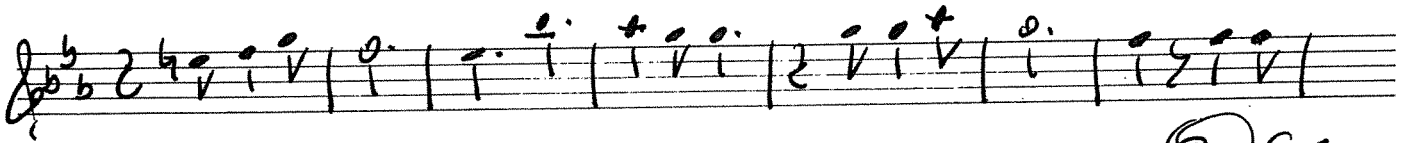
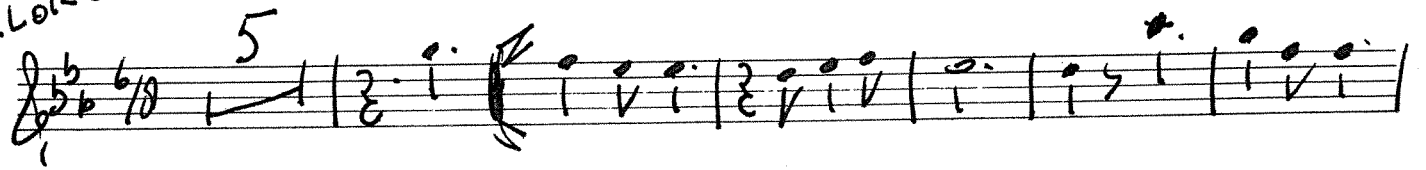

COPYRIGHT
STICHTING CARNAVAL
ROSENDAAL

Piccob. a 83 a 00RIDPT LUISO Demme.

ALLEEN 1^o X. CARNAVAL. R. DAAL. 1983.

ALLEEN 1^o X. CARNAVAL. R. DAAL. 1983.

STUDIO... CARNAVAL...

CORDUS LUIJER

W. Deumer.

CLAR I *tr*

CARNAVAL
ROOSENDAAL 1983

COPYRIGHT
STICHTING CARNAVAL
ROOSENDAAL

CLAR II *triumph*

SECONDY LIDE

di Damers.

CARNAVAL.
ROOSKRAAL 1983.

TROMP

ORDRE LUISE

4 Nummers.

CARNAVAL
ROSENDAAL 1983.

CORDON ROUGE

© Dummar. 7x

TRO 49 II 2

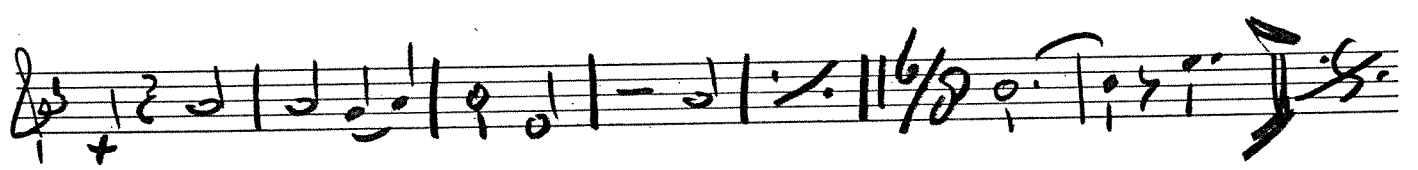
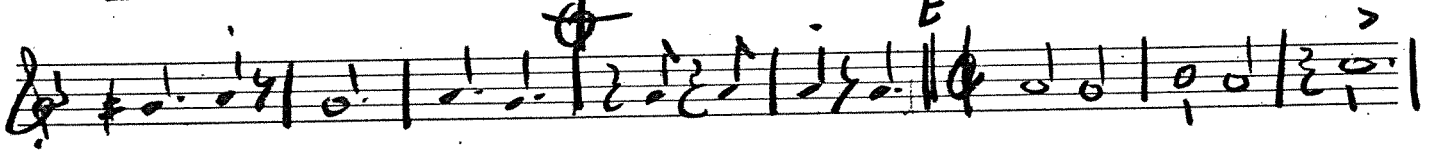
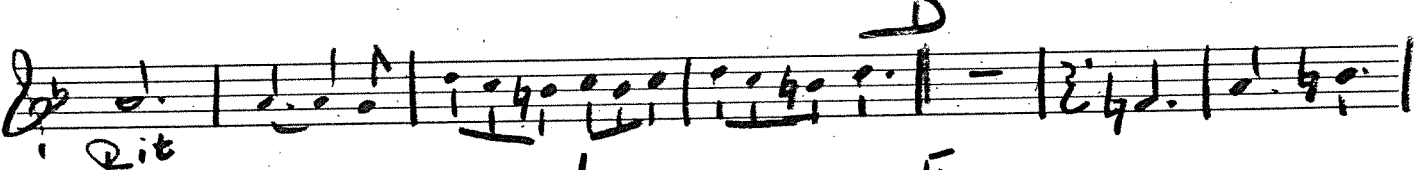
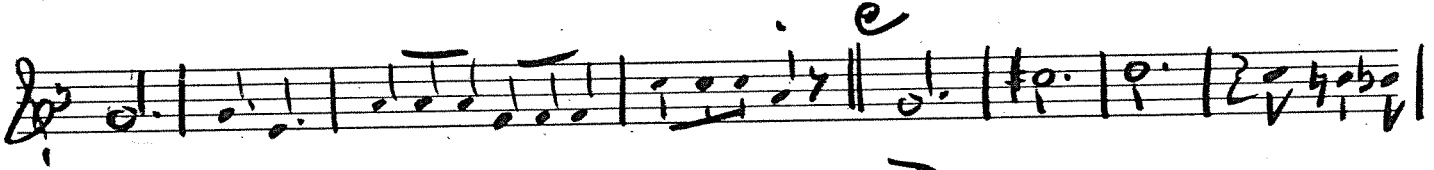
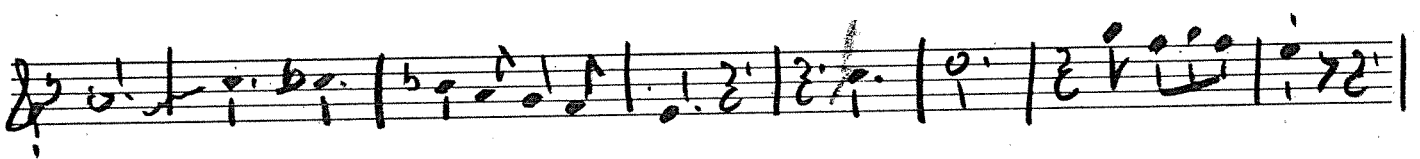
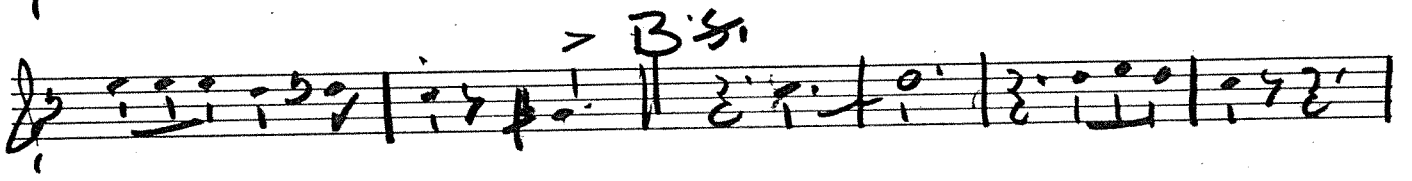
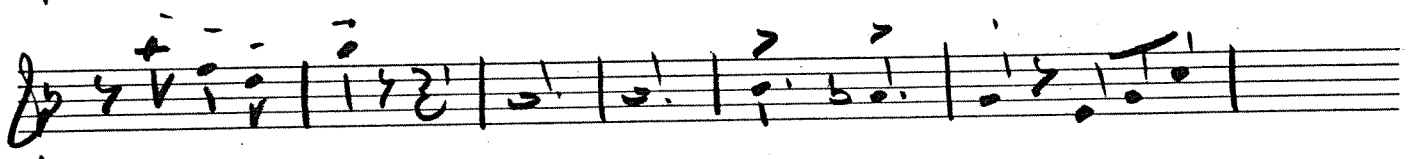
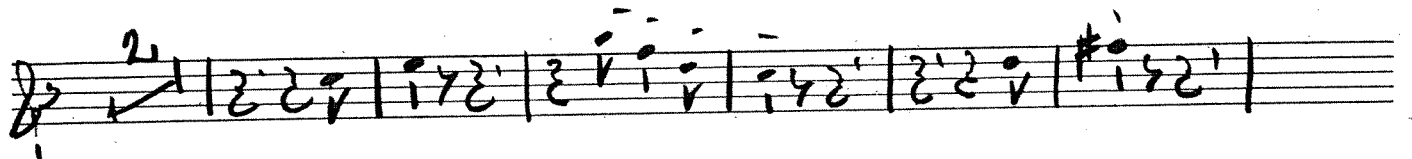
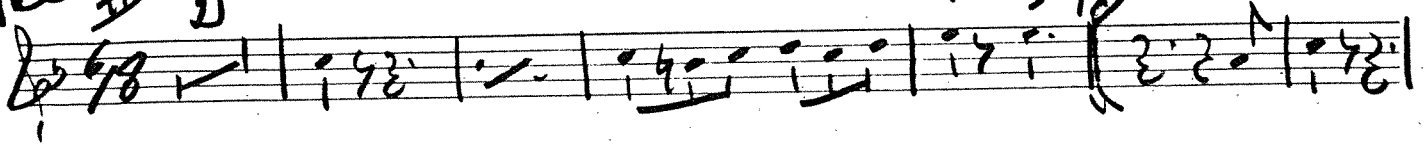

CARNIVAL
R. DAAL 1983.

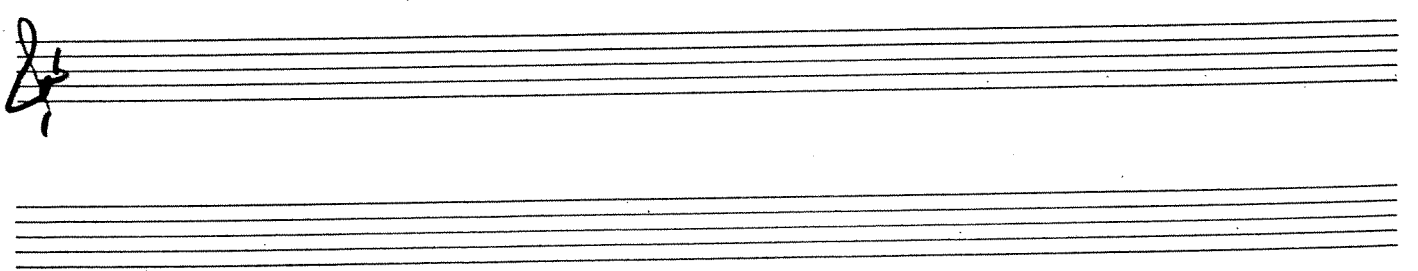

Frans
III

COORDUT LUIJE

© Demmes.

COPYRIGHT
STICHTING CARNAVAL
BOGSENBAL

Tromba II

OORDUT LUIJE

9 Demmers.

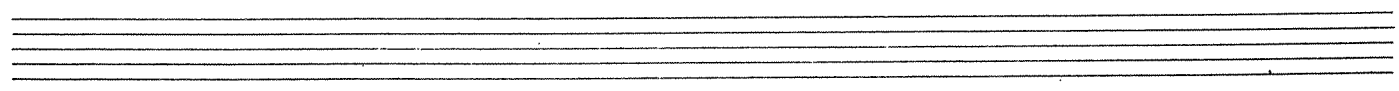

COPYRIGHT
 TICKETING CARNAVAL
 ROSSBODAM

1207B
II C

ORDET LUIJER

© Demme

STICHTING CARNAVAL
ROOSSENPAAL

MELODY
b.

DORDT LUIS

1. Numbers.

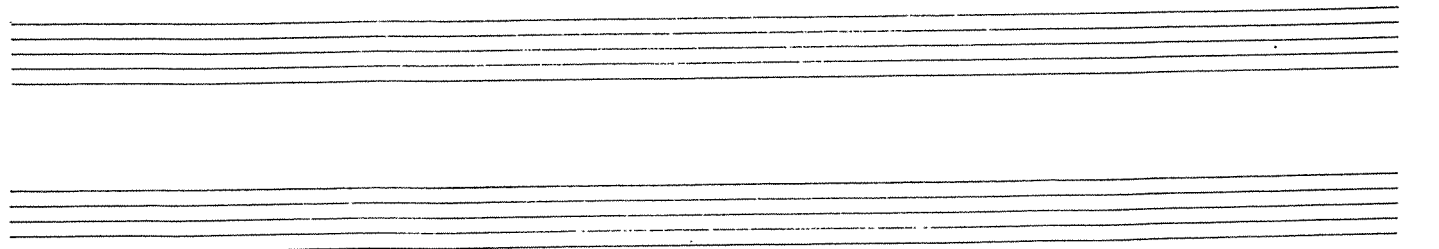
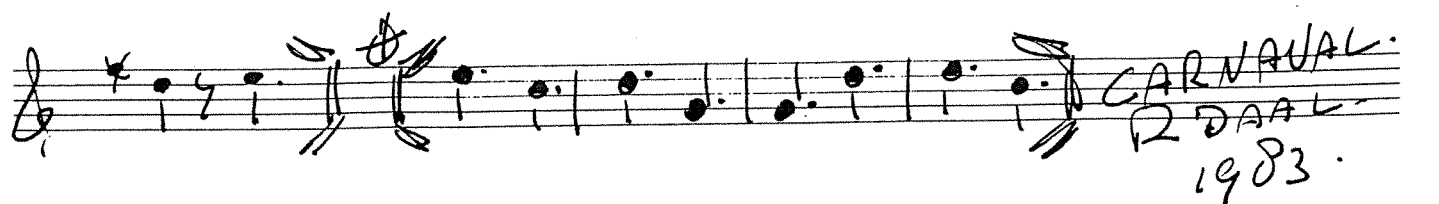
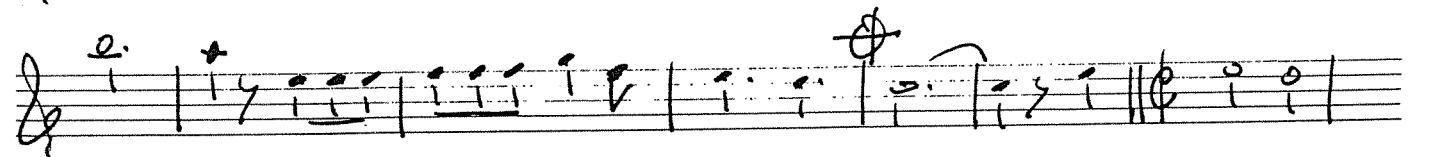
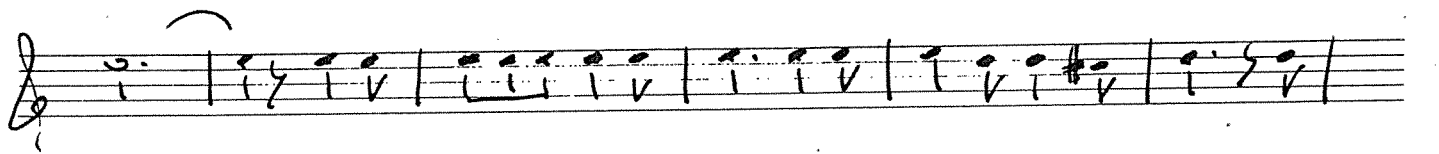
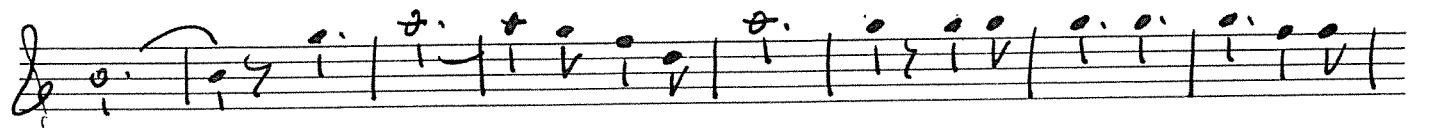
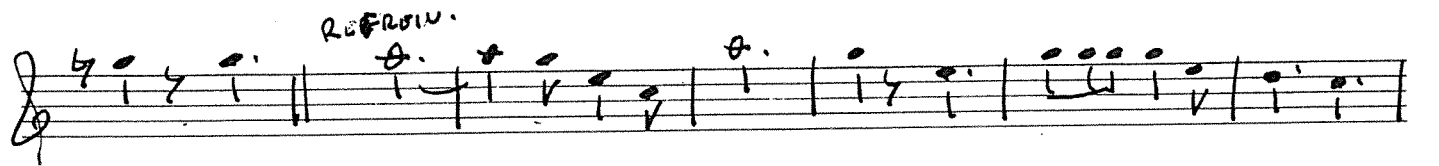
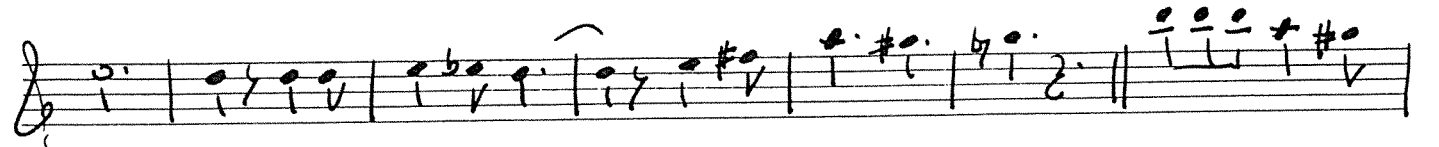
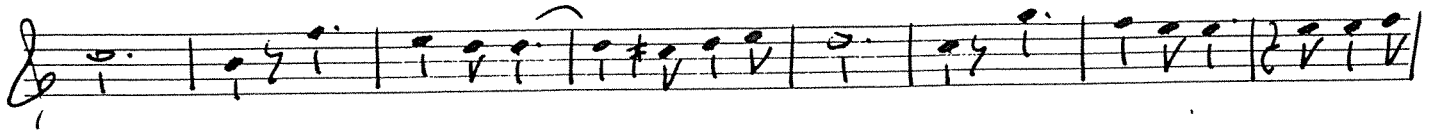
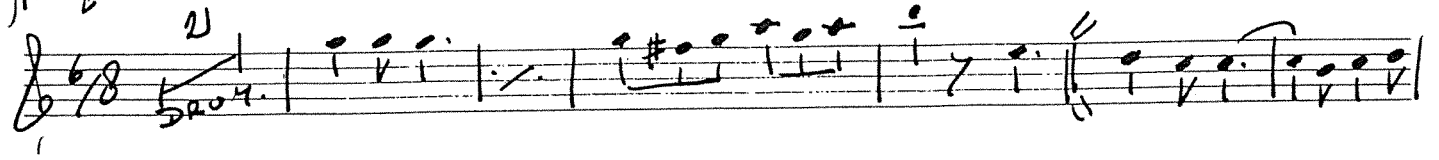

TUBA

COORDUT LUIJO

© Summers

B.S.

CARNAVAL
P2. DAAL 1983.

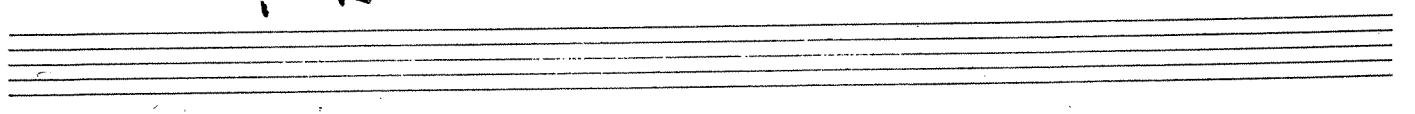

Mell.
B♭.

DRUM
2x

COPYRIGHT
 STICHTING CARNAVAL
 ROEBERDAAL

CARNAVAL "R O O S E N D A A L"
1983

Q
OORDJIT LUIJE ?

Tekst en muziek;
Piet Demmers.-

WE ZIJN DEEZ ' JAOR, VROEG UIT DE VÉ--RE,
IK DENK DA D'UT, VAN 'T JAOR GAOT SPÉ--RE,
WAANT LIENGS EN RECHS, 'EK 'ORE LUI--JE,
DAMME 'EEL VEUL LEUT, MOTTE SPUI--je.

refrein.

IK ZEEJ ZO BIJ MUN EI--GE
" ZEG WITTE GIJ WAOR DE KLEPEL 'AANGT"?
IK 'EM WA 'ORE LUI--JE
ZOU DA ZIJN VAN ONZE SINT JAN.
WAANT DAOR 'ANGE UN 'OOP MEEJ KLEPELS
DA WAOR UN SCHOON KEDO
IK 'OOR ZE ALTIJD ZIENGE, VAN
DIT EN VAN DA ' EN VAN ZUS EN VAN ZO !
ZUMME NOUW US MEEJ Z 'N AL--LE
'OK US UN BELLEKE OM ONS NEKSKE DOEN.

Tegen melodie
door C

OORDUT LUYE

1903 Ridaar

toopen melodie
voor bes

OORDUT LUYE

Release 1983

Trompet

CORDON ROUGE

1903 Richard

Melodie
Beis

2

B REFRAIN

D

E

DC. S

tegen melodie

OORDUT CUYE

Ridaal 1983

Melodie voor Es

CORDON LILY

Ridwan '83